



## Living Every Moment with Care, Comfort and Hope



Elaine Junker at Oktoberfest at Schifferstadt, showcasing her handmade goods sold to raise money for Hospice.

## Hospice Volunteer Receives Community Foundation's Wertheimer Award

The Community Foundation of Frederick County's Wertheimer Award for Excellence in Volunteerism exists to reward those who otherwise wouldn't draw attention to their tireless service, and prolific hospice volunteer Elaine Junker certainly deserves it. Though she never kept an official tally, Elaine – now in her early 90s – estimates that she has logged close to 8,000 volunteer hours with Hospice and spent time with over 450 patients.

The Wertheimer Award is given each year in honor of Janis Miller Wertheimer, a well-known Frederick County businesswoman and dedicated volunteer.

Award fellows are given \$25,000 to establish or add to a permanent fund at the Community Foundation for the charity of their choice. Elaine has used her award to establish the Elaine Junker Hospice Enrichment Fund.

Elaine's daughter, Karen Butler, says there wasn't a particular reason why her mother chose hospice to begin volunteering in 1995, but she quickly jumped in and committed. After her retirement, she was looking to stay busy, and her engagement with Hospice nearly bloomed into a second career. Karen says she eventually became a senior volunteer and would help train others; she also served as a Big Buddy at Camp Jamie.



### STAY CONNECTED

Follow, Like and Share  
Frederick Health Hospice on Facebook

*continued on page 2*

Spring 2025 | Page 1



Elaine receiving the Community Foundation of Frederick County's Wertheimer Award for Excellence in Volunteerism Award.

One thing Elaine's hospice patients appreciated, Karen says, was her love of knitting. "She would knit during visits," she explains, "so that patients didn't feel obligated to talk, but she was always available if they wanted to and needed company; it helped the visit feel natural." Her passion for crafts and handmade items also figured into another major avenue she found to serve Hospice.

"I used to give [handmade felted] hats to people," Elaine says in her Wertheimer interview, "and I gave one to a friend and she insisted on paying me, and we argued back and forth until I just told her to give the money to Hospice." Elaine's initiative Handmade for Hospice was born.

Over the next several years, Elaine's "sales" of her various handmade items, especially hats and woven shawls, brought in more than \$95,000 in donations for Hospice. Karen, who is also a crafter, says that they began selling their work at community festivals like Schifferstadt's Oktoberfest, and built up a loyal client base, sometimes taking custom orders. They also enlisted friends into the effort and began gathering item donations from other crafters. Even more remarkably, every penny of the "sales" has gone to Hospice – Elaine does not keep any of the money for her own materials.

**Though health issues have now necessitated a second retirement, it's hard to imagine a volunteer who has given more to an organization than Elaine has to Hospice. "I did it because I discovered I was good at it, and that I could be helpful to dozens of patients and families, and that's all the reward you want or need," she says.**

For more information about becoming a Hospice volunteer, reach out to volunteer coordinator Dianne Elizabeth at [delizabeth@frederick.health](mailto:delizabeth@frederick.health) or call 240-566-3038.

Handmade for Hospice also welcomes crafters interested in donating handmade items to sell; contact Karen Butler at [mkabutler@aol.com](mailto:mkabutler@aol.com).

## Board of Directors

**John Verbos**

Board President

**Arthur Anderson**

Board Vice President

**Shane Weeks**

Board Secretary

**Allison Zerr**

Board Treasurer

**Alison Bomba, Psy.D.**

**Douglas Brown, PA-C**

**Laurel Cucchi**

**Tejal Gandhi**

**Darrell Guyton**

**Bill Haugh**

**Heather Kirby**

**Thomas Kleinhanzl**

**Patrick Mansky, MD**

**Rev. Timothy May**

**Charles J. Smith, III**

**Steven Stoyke**

**Dan Tipsord**



# A Message from Hospice Board President, John Verbos

I hope this message finds the friends of Frederick Health Hospice settling well into the new year. On behalf of the Hospice Board, I have to deliver some news that has brought us a bit of sadness, but is also an opportunity to celebrate what we've achieved in our most recent chapter.

Our Executive Director, Carlos Graveran, has moved on from the organization as of February 8th. I speak for the whole Board when I say that we could not have made a better choice to lead Hospice over the past 8 and a half years. Carlos has been an invaluable member of our team, and has made significant contributions to our hospice program, as well as the system and community at large. He led tremendous growth in the program overall, built a team of talented and committed hospice professionals, developed new and innovative programs, fostered positive relationships in the community, and cultivated giving opportunities. Most recently, he paved the way for Frederick Health to expand our service into Montgomery County.

Many of us have had the pleasure of experiencing Carlos and his interaction with his team, and I can confidently say that his commitment to them, our patients, and the community has left a lasting impact on us all.

**The Board, as always, is grateful for the community's support, and we are reminded of how blessed we have been in our excellent staff members.**



**A truly great leader is hard to find, difficult to part with, and impossible to forget.**

Hospice Staff



# Our Volunteers' Impact on Caring for Hospice Patients and Their Families

As we reflect on 2024, our hearts are full of gratitude for the incredible contributions of our volunteers.

From sitting with clients to ease their loneliness and providing comfort to grieving families, to representing Frederick Health Hospice at events and handling essential behind-the-scenes tasks, our volunteers are the backbone of our mission.

Your generosity of time, care, and spirit has left an indelible mark on the lives of so many. Thank you for everything you've done to make a difference this past year!



**8,847**

Hours worked for Hospice

22% increase



**40,061**

Miles driven on behalf of Hospice

840 more miles than FY23



**\$343,609**

Saved in Hospice hours worked and mileage reimbursement

20% increase



**2,389**

Patient contacts from volunteers

32% increase

## In Memoriam

We are grateful to the individuals and families who designated contributions to Frederick Health Hospice in memory of their loved ones who are listed below:

Elizabeth Albaugh  
Casper "Frosty" Betson, Jr.  
Frances M. Black  
Deborah A. Boucher  
Robert E. Boyer  
Jane M. Dertzbaugh  
Joyce M. Dixon  
Ruth A. Engel  
Kenneth D. Fraley  
Ralph W. Freeman

Merle R. Gaver  
Betty Lou Goladay  
James "Jim" S. Grimes  
Ruth A. Haller  
Linda Harris  
Donna R. Hawes  
Barbara L. Herkert  
Thomas H. Horn, Sr.  
Joan A. McCallum  
Georgeine "Bobbi" R. Miller

Herbert F. O'Dell  
William J. Topolewski  
James G. Topper  
Dewalt "De" J. Willard, Jr.  
Regina M. Umberger  
Margaret L. Wachter



## When is My Loved One Ready for Hospice?

The decision to admit a loved one to hospice is a challenging and heavy one for any family, but Hospice Medical Director Dr. Mary McDonald has plenty of advice. With her background in hospice and geriatrics, she understands the considerations that families face when exploring hospice care.

Recently, she sat down with us to share some of the signs and symptoms families might see when a loved one approaches hospice readiness.

### General Guidelines for Entering Hospice

- Life-limiting condition: have received a terminal or end-stage diagnosis
- Increasing debility & weakness: ability to participate in everyday activities is markedly decreased; some patients have become homebound; some have experienced weight loss or falls
- Symptoms affecting life on a daily basis: patient is often in discomfort or pain
- No longer interested in or exhausted by proactive / aggressive treatment: constant trips back and forth to the hospital or to doctors' offices are beginning to overwhelm

Dr. McDonald also wants to clear up some misconceptions and offer some encouragement to families who may be beginning the hospice exploration process.

**“There’s an idea we encounter sometimes that hospice means stopping all medications and treatments, even those for chronic conditions,” she says. “This isn’t true – hospice patients still receive all of their regular medications, but the main focus becomes comfort. That’s what hospice is about: keeping end-stage patients as comfortable as possible.”**

She goes on to add that even though the decision to commit to hospice can seem daunting, it’s never something to approach with fear, because an earlier hospice decision simply means a longer time that professionals can offer families this level of attentive care and support. Entering hospice often relieves the burden of caregiving on family members and enables them to really engage in the time left with the person they love. Hospice entry, Dr. McDonald says, can offer patients a longer prognosis with a higher quality of life because palliative care has reduced the body’s stress and strain.







## A Chaplain's POV: Ministering Comfort, Healing, and Peace

Father Pothin Nygele, Hospice's Manager of Pastoral Care, feels that a "good death" is one in which each member of the Hospice interdisciplinary team is supporting the dying patient to maximize their comfort, security, and peace. His role as chaplain is to take care of patients' spiritual needs, which can be just as important as physical needs for comfort when facing the end of life.

**"There's a misconception," Fr. Pothin says, "that the chaplain is only there to minister to those who are religious. Hospice chaplains are here for everyone, regardless of spiritual belief, to address the central human needs for peace, love, and hope."**

Fr. Pothin says that the hospice team works together not so much to emphasize the actual transition of death during hospice, but to add as much joy and comfort as possible to every remaining day the patient has. Patients at Frederick Health Hospice receive multifaceted, attentive care – from nurses, social workers, music therapists, volunteers, and from chaplains like Fr. Pothin himself. "I've been blessed," he says, "to be able to resolve some of patients' griefs and fears at the end of life." He relates a story in which he helped a man's estranged children reconcile with one another in order to put their father's mind and heart at rest before he died.

Unresolved pain and family conflict can create as much suffering as physical pain when patients are dying – and it is these needs for comfort and healing that Fr. Pothin sees it as his role to address.

# How to Have Difficult Conversations – We're Here to Help

In a culture that often teaches us to resist mortality, the seemingly simple act of having a conversation about dying can have a profound impact. Family members and caregivers often feel uncomfortable talking about death and dying. But, these may be some of the most important conversations we have. If we avoid talking about death, how will we know what our loved ones want?

We are committed to educating our community about hospice care and the services we provide. We offer education and information on a variety of hospice-related topics by bringing the expertise of our staff to your organization, event, civic club, or church group.

**For more information or to schedule a speaking engagement, call 240-566-3030.**



Community Liaisons Leigh Cadle (top) and Dawn Bolton (bottom).

## Topics can include:

- Why do I need an Advance Directive?
- What happens at end of life?
- What is the Kline Hospice House?
- What should I ask my doctor after being given a terminal diagnosis?
- How can I get help with grief?
- Debunking Hospice Myths





# Community Gives Back

We are grateful to our generous community members who organize fundraisers and donate the proceeds to Hospice. Their generosity helps ensure that hospice care is available to everyone in our community regardless of their ability to pay. These donations support the Kline House, Camp Jamie and bereavement services, Veteran's Program, and Music Therapy.



(Photos from top to bottom) AARP Frederick Chapter 636, Twisted Rodz of Maryland Rally in the Back Alley, The National Junior Honor Society of St. John Regional Catholic School, Frederick Elks Lodge #684, Francis Scott Key Antique Car Club, and The Common Market Co-op

We regret that we cannot picture every fundraiser.



Since 2020, the Sunshine Fund has made it possible for hospice to provide more than \$21,500 worth of items to support patients who lack basic needs that can interfere with providing care and comfort. **We are grateful to our Sunshine Fund, founded by Jim Gloyd, owner of Frederick LINE-X and community donors whose generosity makes gifts like these possible, brightening the lives of those in hospice care by relieving distress and hardship.**

The following are some of the ways the Sunshine Fund has enriched patient lives:

- Hot Thanksgiving and Christmas Meals from Bob Evans
- Reading Lamp
- Birthday balloons and flowers
- Groceries
- Bedding
- Cleaning services
- Comfortable clothing
- Razors and toiletries
- Companion robotic animals and doll babies for dementia patients
- And much more!



# Patient Care Summary

FY 2024, July 2023-June 2024

Frederick County first recognized the need for hospice care over 40 years ago when a group of dedicated volunteers began what is now Frederick Health Hospice. Since then, we have had the privilege to serve thousands of patients and their families. We never take for granted the trust that is placed in our care.



**1,312**

Total Hospice Patients Served

**40,493**

Total Patient Visits from Care Team

Nurses	20,273
Home Health Aides	14,811
Social Workers	1,817
Chaplains	1,133
Hospice Physician	703
Music Therapist	341
Veteran Liaison	129
Volunteers	741

Hospice Patient Admission by Diagnosis

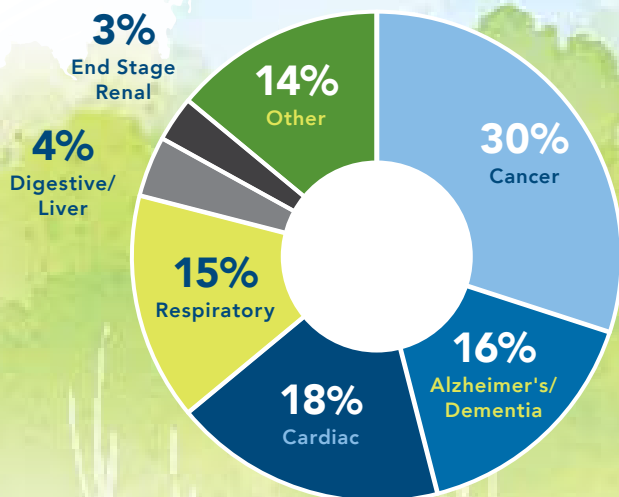

Days of Care by Location of Hospice Patients Served

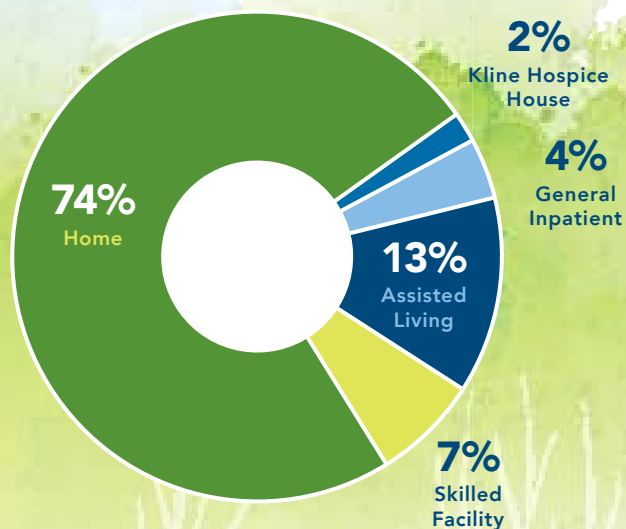

**376**

Individual Hospice Client Grief Counseling Sessions



**1,079**

Community Grief Counseling Sessions



**187**

Support Group Sessions



**45**

Camp Jamie Campers



## Your Gift Matters DID YOU RESPOND?

Our Annual Appeal was mailed in November 2024. If you took action, please accept our gratitude. Your generous support allows us to provide hospice care to all, regardless of their financial means. It also ensures we can offer our community bereavement services at no cost.

If you have yet to respond, please know that your gift can still make a difference. Thank you in advance for your thoughtful consideration.

**"When hospice says they "care for the whole family—before, during, and after the patient's death," I now understand exactly what they mean...and I'll always be grateful."**

Cat Maselka

☐ **Yes, I want to make a tax-deductible gift to Frederick Health Hospice.**

Name \_\_\_\_\_

Address \_\_\_\_\_

City \_\_\_\_\_ State \_\_\_\_\_ Zip \_\_\_\_\_ Phone \_\_\_\_\_

Email \_\_\_\_\_

Donation Gift Amount ☐ \$500 ☐ \$250 ☐ \$100 ☐ \$50 ☐ \$25 ☐ Other \_\_\_\_\_

My gift is in memory of \_\_\_\_\_

My gift is in honor of \_\_\_\_\_

**Please acknowledge my gift to:**

Name \_\_\_\_\_

Address \_\_\_\_\_

City \_\_\_\_\_ State \_\_\_\_\_ Zip \_\_\_\_\_ Phone \_\_\_\_\_

Hospice will send a card to the family you designate, acknowledging your gift made in their name or in the memory of their loved one.  
No reference will be made to the amount of your gift.

☐ Check enclosed (Please make your check payable to Frederick Health Hospice)

☐ Visa ☐ MasterCard ☐ American Express ☐ Discover Card # \_\_\_\_\_

Expiration Date \_\_\_\_\_ Security Code \_\_\_\_\_ Signature \_\_\_\_\_

**To make a gift online, go to [frederickhealthhospice.org/donate](https://frederickhealthhospice.org/donate).**



**Your gift to Frederick Health Hospice is deeply appreciated.**

1 Frederick Health Way | Frederick, MD 21701

Scan here to  
make a gift  
today





# 2024 Donor Report

Thank you for the gifts we received January 1 to December 31, 2024

## Thank you for your gift to Frederick Health Hospice.

Your loyal support and belief in our mission helps ensure that the needs of our patients, families, and community always come first.

We are grateful to you for sharing your compassion for what Hospice does, what we represent, and, most importantly, those we serve. Thank you for the gifts we received January through December 2024.



"Hospice holds a very special place in our hearts. We were introduced to this incredible organization by Carl and Norma Miller, who played a pivotal role in establishing the Kline Hospice House. We deeply believe in the mission of Frederick Health Hospice and would encourage others to consider supporting this wonderful organization."

David and Carolyn Ruben, Circle of Life Members since 2013

## GOOD SAMARITAN MILLER SOCIETY

Recognizes those who have made a gift or multi-year pledge at one of the following levels:

### \$2,000,000+

Carl L.\* & Norma H. Miller\*

### \$50,000+

Peter & Laurel Cucchi  
Tess M. Heavner\*  
(Carol A. Norris Guardian)  
William Edward Kahlert\*  
Dan L. Miller  
Mike & Marie Miller  
Bill & Nicole Orr  
Patty Pollatos Fund, Inc.  
Peter\* & Lorraine P. Plamondon  
Richard Shorten  
Stauffer Funeral Homes, P. A.  
Dan & Susan Tipsord

\*deceased

## GOOD SAMARITAN CIRCLE OF LIFE

Recognizes those who have made a gift or multi-year pledge at one of the following levels:

### \$25,000 - \$49,999

Jim M. Campbell  
Timothy Gibian & Kerri Hesley  
Bill and Mary Haugh  
Ann Martin  
Right at Home  
David & Carolyn Ruben  
Charles\* & Mary Trunk

### \$10,000 - \$24,999

H. Mark Alexander Jr.\*  
Alison Bomba & Tate Safford  
John M. Day  
Bonnie Eskenazi  
Frederick LINE-X  
Kimball Firestone\*  
Steve R. Gearinger  
Carlos and Marilu Graveran



Good Samaritan Miller Society donor Richard Shorten generously supports hospice's greatest needs.

Patsy Hedges  
Carmen Hernandez &  
Manuel Casiano  
Karyn Maureen Linden\*  
Rich Linden  
Nikki J. Moberly  
Betty Louise Moser\*  
Kathy Weishaar & Robert Rice  
Robin & Dean Rose

# 2024 Donor Report

Thank you for the gifts we received January 1 to December 31, 2024

## KLINE HOUSE MEMORIAL WALL

Recognizes those who paid tribute to their loved one with an engraved tile.

Donna Arnold  
Daniel Cotter  
Frances Cox  
Pamela Lewis  
Ethel Morrison  
Lynne Parrish  
Renee Pierson  
Nelson Pittinger  
Joyce Rogers  
Carole Shoemaker  
Laurie Smith  
Stauffer Funeral Homes, P. A.  
Katie Triplett  
Sheri M. Weisgerber  
David Wiles

## AMBASSADOR CLUB

Recognizes those who make an annual commitment at the following levels:

### \$2,000+

Thomas & Patsy Houck  
Jacques DeMolay  
Commandery #4  
Gloria Marecki  
Tim & Kathy Moore  
Patricia & Paul Yeager

### \$1,000 - \$1,999

Kathy Angleberger  
Brenda Benna  
Singleton Blickenstaff  
Steve & Arleen Chafitz  
Don Combs  
Roberta Currin  
Dottie L. Etzler  
Cyd Goodwin

Gail & Joyce Guyton  
Paul Kelly  
Philip Lee  
Mike & Charlene Perry  
Bob Perrygo & Mary Bonen  
Greg & Nita Pfister  
Donna M. Rabaiotti  
Angelita Ray  
Robin Rippeon  
John Rothen  
Linda Rubenstein  
Sharon I. Rudy  
EMJAY Engineering &  
Construction Co., Inc.  
Michael Scherr  
Frederick W. Schumacher  
Betty & Donald Smith  
Maureen Springer  
Thomas Tarpley  
Nicholas Tsourounis  
Theresa Vigder  
Charles & Janet Virtue  
Chuck & Kris Wade  
Myrna Whitworth  
Larry & Catherine Williams

### \$500 - \$999

Patricia Ann Ailes  
Ervin & Mary Albaugh  
Joan C. Biser  
Cynthia & Dennis Black  
Ann D. Bratthauer  
James & Harriet Brown  
William H. Browning Jr.  
Melissa Carpenter  
Nick & Lynn Cherish  
Ann & John Commito  
Catherine B. Cox  
Karen & Paul Dotterer  
Rosemary Dumont  
Dawn & George Federline  
Nancy & William Ferguson  
Cheryl A. Forster  
William & Sandra Fout  
Richard Gladhill  
Victor & Linda Graves  
Martina A. Grunwald  
Patricia K. Haines-Riggs  
Arthur Hurley

Naaz Ajaz Hussain  
Vickie Johnson  
James Keene  
Sharon Kennedy  
Joni L. King  
David & Sara Levine  
Christine Limparis  
Sheila Mauceri  
Laurie Mielke  
Gail & Patrick Miglio  
Donald L. Miller  
Donna Mochi  
Rob & Kathy Nicodemus  
Bill Raymond  
William D. Reckley  
Jan Samet O'Leary  
Ruth Sayler  
Laura J. Shaff  
David Shamberger  
Robert & Sue Sheffler  
Leslie J. Smith  
David & Bonnie Staley  
Peggy Stitely  
John C. Talley  
George Tarr  
Stephen Tate  
Bette Thomson  
James & Kara Tummy  
Michael Warren  
Susan & Allan Witmer  
Mike & Marlene Young  
Eric Zeller  
Carole & B. Gregory  
Zimmerman

### \$250-499

Judith & Granville Albright  
Reginald & Annette Barber  
Sean Bartlinski  
George & Susanne Basford  
Barbara Bell  
Jay & Terri Bidle  
Steve & Diane Bill  
William Bonheyo  
Carol & Pete Bowlus  
George & Robyn Bramhall  
Judith D. Brenk  
Linda M. Bruchey  
Larry Bussard

Cynthia K. Butler  
Robert Carlsen  
Eugene & Cathy Casagrande  
Ellen Cornelius  
Russell Cornell  
Carol Croall  
Clyde & Kitty Crum  
Sandra Davis  
George Delaplaine  
Michael & Diane Devlin  
Elza Dima  
Julie Donat &  
Patricia Westgate  
Mary Jo Doody  
Mary V. Dove  
Nancy Ernest-Pastor  
Jerry Eyler  
John & Jane Farrell  
Lisa M. Finneyfrock  
Mark & Janet Flanagan  
Terry D. Flippo  
Robert M. Freed  
David J. Full  
Christina Gladhill  
Eileen & Kevin Gordon  
Marcia Gordon  
Alexander Grabenstein  
Lisa & Patrick Greene  
James & Carole Grissom  
Christa Grunwald  
Robin & Allen Haines  
R. Anne Hammer  
Jo Ann Hare  
Earl & Belva Hargett  
Marguerite Hemgen  
Bernie & Julie Hipkins  
Joseph & Mary Hise  
Don & Geraldine Hodge  
Kevin & Adriana Hohl  
Phyllis J. Holibaugh  
Joseph & Judy Horman  
John Huggins  
Renee Jackson  
Valerie Jean  
Sidney & Michelle Kandel  
Ashok Kapur  
Catherine G Karl  
LaRue Kelbaugh



# 2024 Donor Report

Thank you for the gifts we received January 1 to December 31, 2024

Karen Kinkaid  
Wilma Kumar-Rubock  
Barbara LaPilusa  
Bonnie & Thomas Lawson  
Richard Layman  
Daniel & Bonnie Leiter  
Kathy & Harvey Lettofsky  
Howard & Mary Levine  
Peter H. Loevinger  
Brenda M. Main  
Kevin & Rosemary Martin  
Carol Mastalerz  
Robert McAfee  
Deborah L. Mccune  
Matt & Amy McGreevy  
Yvonne Miller  
Thelma W. Mills  
Mark J. Mitchell  
Nancy A. Mohler  
Kevin & Stacey Moler  
Leonard & Carey Mongeon  
Lyman & Connie Myers  
Phillip & Janine O'Brien  
Kathleen O'Connor  
Lois Pacheco  
Mary Ellen Perry  
Jerry Pierson  
Michael Poole  
Lawrence Purdy  
Daniel Putman  
Dennis & Laura Ramsburg  
Nancy & Michael Rasberry  
Jeanie Reeder  
Robert & Bonnie Reid  
Sherrie Richardson  
Kathy A. Rohrer  
Darlene Rosmarino  
George A. Ruszat  
Wallace Scherer  
Patricia R. Skidmore  
Scott Smiley  
Sharon Kaye Smith  
Lynn & Bruce Spates  
Amy Stiffel  
Charles & Evelyn Summers  
Mary Sweeney  
Mechelle E. Taccino  
Louise Talley

Elizabeth & Troy Taylor  
Michael Thompson  
Rae Anne Thrift  
Jim Tortorella & Peggy Kelley  
Joan E. Trey  
Yoshiko Tucker  
Peik & Gail Van Waveren  
Suzanne Viger  
John & Madonna Vitarello  
George Wallace  
Georgia Wells  
James & Katherine Willard  
David P. Williamson  
Melanie Williamson  
Daniel Zaharevitz  
Jonathon Zengerle

## GRANTS, FOUNDATIONS & WORKPLACE GIVING

Judith & Granville Albright  
Alvin E McQuinn Revocable Trust  
America's Charities  
American Online Giving Foundation  
Art & Julane Anderson  
Bank of America Charitable Foundation  
Combined Federal Charities  
Community Foundation of Frederick  
County, Inc.  
CyberGrants  
Delaplaine Foundation, Inc.  
Give Lively Foundation, Inc.  
Givinga Foundation  
Marshall Dupuie  
J. Dennis & Debra Easterday  
Fidelity Brokerage Services LLC  
Fidelity Charitable  
Frederick County Citizens Services Division  
Frederick County Public Schools  
G. Frank Thomas Foundation, Inc.  
Giving Foundation  
Maryland Department of Health  
Richard T. McGann  
Monique C. & George L. Braude  
Memorial Foundation Inc.  
Morgan Stanley

Ken & Betsy Morrow  
Kathryn Nicodemus  
Nora Roberts Foundation  
North Star Foundations, Inc.  
Pledgeling Foundation  
Schwab Charitable Fund  
The Julie Ann Robertson Cashour  
Memorial Fund  
The Laughlin Family Foundation  
The Robert & Frances Lawrence  
Foundation, Inc.  
Thrivent Financial  
U.S. Charitable Gift Trust  
Pat Vallandingham  
H. Deets & Juanita Warfield  
William E. Cross Foundation, Inc.  
Your Cause  
Bill & Linda Zwick

## HERO CLUB

**Helping Employees Remember Others:**  
A giving club through which employees can  
show their support through the year.

Charles Achziger  
Jeanne Agbeve  
Jessica Alder  
Racene Alexander  
Christine Anderson  
Martha Andrew  
Taylor Angell  
Melissa Angleberger  
Henry Appiah  
Donovan Armagost  
Jerree N. Atkins  
Ellen Baker  
Aimee Balsam  
Tina Barr  
Jamilla D. Barrett  
Brittany Barrows  
LeAnn Bartholomew  
Erica Beach  
Abby Belay  
Darcy Bell  
Chloe Bishop  
Victoria Blamo  
Kelli Blue

# 2024 Donor Report

Thank you for the gifts we received January 1 to December 31, 2024

Erin Boline  
Dawn Bolton  
Melissa Bonaparte  
Patricia Bowers  
Shirleen Bowie  
Christopher Boyd  
Nicholas Brathwaite  
Sarah Brenk  
Lisa Bromfield  
Christina Brown  
Patricia Buckmaster  
Lynette Buracker  
Kate Burke  
William F. Burns  
Jennifer Burrier  
Meghan Busch  
Leigh Cadle  
Lashelle Cardwell  
David Carmody

Jill Carswell  
Angie Casterlin  
Juan Castillo  
Marlina G. Castro  
Jennifer Cavanagh  
Chiedzo Chaduka  
Alicia Chappell  
Mary C. Charron  
Kelly Chilton  
Patricia D. Chuey  
Cheryl L. Cioffi  
Paige Clark  
Malissa Clements  
Keri Coffman Thiede  
Melissa Compher  
Shanna Concannon  
Aimee Condon  
Rylie Conner  
Marie M. Conteh

Sarah Conway  
Tina Coop  
Anne Cormier  
David Cornelius  
Luz Cortez  
Krystle Coughlin  
Nevada Cox  
Caitlyn Crogan  
Elizabeth R. Cucchi  
Timothy Cullen  
Chanti Davenport-Hilliard  
Luz Davila Gonzalez  
Laura Davis  
Constance Derosa  
Heather Devlin  
Stephanie Diallo  
Michelle Diamond  
Silvia Diaz  
Cynthia Dietz  
Norena Ditching  
Heather Dodson  
Brenda Dormer  
Mary Dougherty  
Charity Drummond  
Liam Dugan  
Kimberly Durham  
Patricia Durham  
Vicky Dwumaah  
Jorie L. Elarmo  
Dianne Elizabeth  
Gloria R. Elkins  
Mette Espino  
Luisa M. Evans  
Michael Ewing  
Misty Eyler  
Michele Farris  
Natalia Felix  
Laura R. Fernandez Garza  
Barbara Fink  
Mary Fink  
Therlinsie Fleurizard  
Eva Flores  
Terry L. Fogle  
Tina Fogle  
Alexia Fountain  
Jessica L. Fox  
Shelly Fox  
Ashley L. French  
Marilou Fritz

Aubrey Galla  
Janice Gammell  
Viana Garris  
Anna Gearing  
Jodi Gerber  
Sarah Getz  
Rebecca Gibson  
Melissa Gilbert  
Morgan Gipe  
Melissa Golden  
Teresa Goode  
Theresa Graupner  
Carlos Graveran  
Ronald Grenier  
Virginia P. Griesemer  
Myra Gruber  
Torrey Gude  
Hannah Haberman  
Angela Hahn  
Stacey Hahn  
Tammy Hall  
Ingrid Halvorson  
Christy Hammond  
Janet Harding  
Colleen Harmon  
Wanda Haslup  
Sydney Haynos  
Elizabeth Hearne  
Teri Heger  
Sarah Hendrick  
Christina Henryon  
Cindy Hernandez  
Tammy Hershey  
Julie Hildebrand  
Lisa Hogan  
Brooke Holmes  
Angela Hooper  
Oliver Hornick  
Kelly Hottinger  
Kelly Houghton  
Adele Hudak  
Leigh Hunter  
Dana Hutchison  
Suvarna Jyothi Injeti  
Windy Irwin  
Kathryn C. Jackson  
Lauren Jankowski  
Angel D. Jensen  
Melanie Jessop



**"I donate to the hospice fund because Hospice is near and dear to my heart. I have used hospice services for many years with my parents and other family members. They have provided great care with dignity and support to my family!"**

**Debra Jorae MSN, RN NE-BC  
Director of Progressive & Critical Care,  
Wound Center, Respiratory Services**



# 2024 Donor Report

Thank you for the gifts we received January 1 to December 31, 2024



Hospice's music therapist sings patriotic songs on a warm summer day with a patient in a local facility.

Barry Johnson  
Sandra K. Johnson  
Debra Jorae  
Eric Jorgensen  
Wosse Katchekpele  
Erin Keil  
Cara L. Keith  
Julie Kendall  
Kelcie Kessler  
Matthew Kicinski  
Frederique Kinguelewa  
Lindsay Klaschus  
Tom A. Kleinhanzl  
Rachel Knight  
Ellen Knott  
Joyce Krauss  
Natalia Kubicki  
Debra Kuhn  
Hashini Kulathunga  
Mudiyansel  
Debra M. Lair  
Rhocel Clara S. Lalata  
Marilyn Lamb  
Stacey A. Lantz  
Kathleen Larcom  
Milagros Larios  
Jessica Laster  
Robert E. Lebron  
Christina Leedy  
Tina M. Lerch  
Kelly Llewellyn  
Amanda Long  
Katelyn Long  
Melissa lorence  
Jenifer Luna  
Nelia Madrake  
Emily Manning  
Margaret Manning  
Mayleen Marchany-Valentin  
Marilyn Marshall  
Aurielle Martin  
Linda Martin  
Kimberly Masser  
Anne McCarthy  
Tracy McCauley  
Kimberly McCormick  
Makeba McCrary  
Mary McDonald

Ranny McKay  
Rachel McKnight  
Michael McLane Jr.  
Amanda McWhirter  
Destiny Melgar  
Dania Mendoza  
Melissa Messinger  
Amber Dawn Miller  
Carey Miller  
Carol A Miller  
Tina S. Miller  
Mary Beth Minch  
Erica L. Moore  
April L. Morgan  
Shannon Morgan  
Kimberly M. Moser  
Bob Mott  
Patricia Motter  
Nathan R. Musto  
Linda Naddeo  
Aisha Nasir  
Alexander Nason  
Alexandra Needam  
Saurel Nguenda-Nkamen  
Pothin Ngyele  
Leminda Nicholas  
Clarissa E. Nolz  
Victor K. Nyamador  
Margaret Oberman  
Obiagele Ogwulu  
Cynthia Ohene-Appiah  
Kelis Ortiz  
Nicole Padgett  
Meghan Page  
Carla Papaioannou  
Michelle Parker  
Ashley Patton  
Roseline Paul  
Michelle Paulus  
Deborah Pearce  
Colleen Pearce  
Stephanie Perkins  
Cherryl Peterson  
Patricia A Peterson  
Kerry Phillips  
Tina Pho  
Naderge Pierre  
Danil Podolskiy

Christina Poffenberger  
Rachel Poindexter  
Stephanie Popofsky  
Kaitlynn Portner  
Jasmyn Powell  
Rebekah Prepetit  
Milla Ptak  
Martha Pugh  
Sarah Ramsland  
Stephanie Reamy  
Barbara Reed  
Deborah Remsberg  
Wendy Richey  
Sonia Rodriguez Laverde  
Jennifer Rohrer  
Jonita L. Rollins  
Jennifer Romero  
Erin Roosa  
LaDora R. Ropp  
Elexus Rupert  
Jennifer Sachar  
Laurinda Samuels  
Rhoani G. Santos  
Jennifer H. Saponara  
Erika Saravia  
Melissa Lynn Schirle  
Kate Schley  
Jessica Seibert  
Alicia Setters  
Lindsey Shankle  
Verian Shaw  
Sandra Shields  
Renee Shifflett

Adam Shimoda  
Paula Shultz  
Diana M. Silva Lavalley  
Megan Sim  
Alisha L. Simms  
Megan Simms  
Faith L. Simpson  
Karla Simpson  
Mary V. Singleton  
Erika Slebodnik  
Gissela Smith  
Kelley Smith  
Monica Smith  
Peggy Smith  
Thomas Smoot  
Tasha Smothers  
Jessica Snoots  
Tcheoua Sow  
Lori Sprecher  
Lynn St Pierre  
Jennifer Stonebraker  
Michelle Stork  
Deborah Streeton  
Ashley Stull  
Brienne Superczynski  
Preethi Suresh  
Bethani Tayler  
Mahima Thapa  
Desiree M. Thompson-Boyle  
Adrienne Thon  
Jessica Thornton  
Dorcas Thuku

# 2024 Donor Report

Thank you for the gifts we received January 1 to December 31, 2024

Renae Tobery  
Erin Todd  
Alicia Tressler  
Kellie Trout  
Andrea Tune  
Sara Turner  
Katherine Vann  
Fernandino Vilson  
Ashley Visbal  
Nina Volz  
April Vu  
Beverly Walling  
Heather Walton  
Bethany Ward  
Sherryl Watkins  
Andrea M. Weaver  
Jeff Weaver  
Jane Welch  
Carolyn Welfare  
Kayla Wharton  
Christina M. Whims  
Donna White  
Michael Widerman  
Lisa Williams  
Valerie Winn  
Jessica B. Wishard  
Justine Wright  
Changqing Xie  
Jennifer Young  
Elena Zewe  
Krista Zucca-Dutton  
Erin Zusi

## FAITH GROUPS

Recognizes faith groups that have made a general contribution including tribute gifts and gifts made in response to one of our appeals.

Apples United Church of Christ  
Calvary Baptist Church  
Graceham Moravian Church  
Harwood House Thrift Shop/  
Damascus United Methodist Church

Howard Chapel/Ridgeville United Methodist Church  
Ijamsville United Methodist Church  
Jefferson United Methodist Men  
Locust Grove Church  
Mount Tabor Lutheran Church  
Mt. Carmel United Methodist Church  
Mt. Pleasant United Methodist Church  
Providence United Methodist Church  
Saint Katharine Drexel Church  
St. Anthony's Shrine  
St. Paul's Lutheran Church  
TLC Foundation/Thurmont Lions Club  
Unitarian Universalist  
United Methodist Church Marvin Chapel

## CIVIC AND SERVICE GROUPS

Recognizes civic and service groups that have made a general contribution including tribute gifts and gifts made in response to one of our appeals.

AARP Chapter 636  
Auxiliary Mt. Airy Vol Fire Co., Inc.  
FOE 1136 Ladies Auxiliary  
Francis Scott Key Post #11  
Frederick County Corvette Club  
Frederick Lodge No. 684, B.P.O. Elks  
Frederick Moose Family Center #371  
Loyal Order of Moose  
Junior Fire Company, No. 2, Inc.  
Kiwanis Club of Frederick, Inc.  
Libertytown Lions Club  
Maryland Chevelle Club  
Mount Airy Rotary Club  
New Market District Lions Club  
Petersville Ruritan Club  
Pleasant Walk Homemakers Club  
TLC Foundation/Thurmont Lions Club  
Twisted Rodz  
United Way  
United Way of Southwestern Pennsylvania

## THE LEGACY CIRCLE

Recognizes those who have made a planned or estate gift.

### Deceased Members

Arthur W. Andrews  
Wanda Baldwin  
John Bledsoe  
L. Edward Blumenauer  
Daisy Darner  
Elizabeth M. Dougherty  
Stephen Gregory Feeser  
Alden E. Fisher  
Carol Ann Fisher  
Gene G. Gardner  
Doretha Hanes  
Blanche L. Hargis  
Tess M. Heavner  
Daniel A. Kepler  
Robert Keyser  
Marie A. LeComte  
Carol Martinez  
Carl L. Miller  
Eleanor Y. Orndorff  
Paul D. Penwell  
Margaret S. Powers  
Mildred Puglise  
Grayson Rippeon  
Ruth Sayler  
Frances M. Showe  
Robert Lee Waters  
Nancy Wilkin  
Judy Williams

### Living Members

Laurel & Pete Cucchi  
Barbara & Jerry Duncan  
Dottie L. Etzler  
Ann Hummer  
Joni L. King  
Carol Mastalerz  
Amy Brockey-Rogers & Danny Rogers



# 2024 Donor Report

Thank you for the gifts we received January 1 to December 31, 2024

## CIRCLE OF FRIENDS

Recognizes those who have made a general contribution including tribute gifts and gifts made in response to one of our appeals.

Robert J. Abdinoor Sr.  
George Abell  
Jessica Abrecht  
Barbara A'Brial  
Nicolas & Amy Acal  
Ronald Charles Adams  
Patricia Adams  
Rachel L. Adkins  
Regina Ahalt  
Norma J. Akers  
Felicia L. Albert  
Bruce S. Albright  
Jon & Christine Alexander  
Dennis Alexander  
James & Nancy Allen  
Mary Allen-Farmer  
Barbara Allison  
Debbie Allison  
Patricia Amery  
Chester & Paula Anderson  
Jackie Anderson  
James Anderson  
Joyce Anderson  
George Anzelone Jr.  
Clare Archer  
Judilyn & Talbott Arnold  
Joanne J. Aschenbach  
Joseph & Karen Ashwal  
Lia Augoustidis  
Lynn & Ruth Ausherman  
Mary Axline  
Virginia Axline  
Marina Ayala  
Sajjad Aziz  
Heinz Bachmann  
Julianne Baker  
Carol M. Baker  
Susan Baldwin  
Ashley Ballenger  
Stacy Balmer

Joann Bannon  
Reginald & Annette Barber  
Anne Barci  
Steve & Pamala Barger  
Alfred Bariatti  
Kimberly Barnes  
Merrilyn Barney  
Dawn Barnhill  
Clara L. Bart  
Cindy Bartlett  
Anita Bartlinski  
Clare Bartock  
Richard & Helen Baseley  
Dona Batten  
Linda Baugher  
Rebecca Baugher  
Keith Baumgardner  
Ann L. Beachley  
Michael Beachley  
Wayne L. Beheler  
Teresa R. Belcher  
James & Carolyn Bell  
Carol Bell  
Linda J. Bell  
Sandra Bell  
Ruby Bellison  
Judith L. Benedict  
Ellen & Gary Bennett  
Robert & Jennifer Bennett  
Roger & Elizabeth Bennett  
Mary Lou Berkebile  
Jennifer Bertulaitis  
Julian & Teresa Bess  
Sherise Bestpitch  
Christine R. Beveridge  
Joshua Beyer  
Marlin Biddinger  
Beverly Bidle  
Kevin Birdette  
Carol Birzer  
Norman W. Birzer  
Geraldine Black  
Michael Blackson  
Charlene Blackston  
Janiece Bladen  
Anna O. Blank  
Jean Blank  
Heather Blanton

Mary A. Blum  
Kyle Boas  
Altha J. Bodkin  
Henry & Jeanne Bohlander  
Tanya Bohrer  
John Bonner  
Jim & Mary Bostian  
Sharon Botkin  
Olivia Bourland  
Gerald Bower Jr  
Jo Anne Boyer  
Carolyn J. Boyer  
Alice Boyle  
Virginia K. Brace  
Marian Brackna  
Jane & Richard Brady  
Charles & Wanda  
Brandenburg  
Rhonda & Dwight  
Brandenburg  
John R. Brandenburg  
Elizabeth Brawner  
Michael Brewer  
Kerrie Bridge  
John Bridgett  
Linda Brightwell  
Vivian Bross  
James & Harriet Brown

Ridgely & Elizabeth Brown  
Angie Brown  
Donna L. Brown  
Joyce C. Brown  
Lindsey Brown  
Roxanne Brown  
Patricia Lee Browning  
Charles & Christine Bruchey  
Evelyn Bruneau  
Madeleine Bryant  
Bryan Buchwald  
Faye W. Buckingham  
Richard Buckler  
William Burdette  
Marvin Bures\*  
Charisma Burghouts  
Betty Jo Burkett  
Dana Burns  
Bonnie Burns-Jacques  
Barry & Debbie Burrier  
Helen Burrier  
Karen E. Butler  
Madeleine M Butler  
Sandra Butler  
Jessica Byrne  
Mary Calhoun  
Jim M. Campbell  
Lynda J. Campbell



Chaplain Wes Park with Patient Maureen Young and her Lasting Legacy document, a form of dignity therapy which provides patients a specific way to share history or relay important information to their loved ones.

# 2024 Donor Report

Thank you for the gifts we received January 1 to December 31, 2024



The Delaplaine Foundation continued their invaluable support of Hospice's thriving Music Therapy program. The unique program includes assisting families in legacy work such as compiling songbooks and recordings of patients' favorite music.

Linda & Michael Carey  
David & Joan Carlson  
David E. Carmack  
Kathleen M. Carmody  
Elizabeth Carper  
Bruce Carr  
Dolores Carr  
Nick Carrera  
Viola P. Carroll  
Kathryn Carter  
Sydel Cavanaugh  
Cathryn Caw  
Don & Jacquie Ceccorulli  
Teri L. Cecil  
Vicki & Allen Chaffman  
Kathy Chambers  
Emily Jane Chamblee  
Kathy L. Chandler  
Paul Chandler  
Edward Chaney  
Susan J. Chapman  
John C. Chatlos  
Eleanor Chayet  
Kim Chen  
Ridgely B. Chichester Jr.  
Linda Chipley

Lisa Chiriaco  
Alexia Christofides  
Brandon Chuhran  
Kathryn B. Clark  
Mary M. Clark  
Kevin Clarke  
Teresa Clawson  
Linda J. Clay  
Dorothy S. Clemson  
Natasha Cleveland  
Lois J. Cline  
Vivian S. Clipp  
Patricia Coates  
Sandra D. Coblentz  
Shirley M. Coblentz  
Leland Coldren  
Lorraine Cole  
Katherine T. Cole  
Richard Cole  
Barbara Collins  
Carol L. Collins  
Diane Collins  
Margaret R. Collins  
Nancy Commeree  
Tammy Comstock  
Sara Condon  
Julie N. Condrasky

Jennifer Conley  
Thomas M. Conlon  
Charles B. Conner Jr.  
Ben & Rosemary Connor  
Ryan Connor  
Linda A. Conrad  
Kristen Conte  
Wilma Conti  
Kristie Conway  
Margaret T. Cook  
Michele Cooney  
Debra Cooper  
Carolyn L. Corbin  
Maureen Corio  
Maria Cornelius  
Carol Council  
Frances Cox  
Arlene Craig  
William A. Craig III  
Harold Cramer  
Michael Crea  
Frank Crea  
Timothy Cressman  
Katherine Cresswell  
Kevin Crist  
Mark E. Crone  
Doris Crum  
Laurel & Peter Cucchi  
Margie L. Dague  
Valerie Dale  
Barbara A. Daniel  
William Daniels  
Terry Daschbach  
Joe & Cheri Dattoli  
Sharon Davidson  
Nancy Davies  
Krista & BJ Davisson  
Olivia K. Day  
Tom Delaney & Kara Norman  
Donna DeLeon  
Crystal Dell  
Doris V. Delmonico  
Michael Derato  
Ellen & Bruce Derflinger  
Gary & Susan Derr  
Joan Derr  
Adam & Julie Devalle  
Barry & Cindi Diamondstone

Joanne Dietz  
Belva J. Dinterman  
Dennis Dixon  
Wendi Dobson  
John & Maggie Doll  
Kathleen & Robert Dollar  
Lynda Dominovich  
Diana Domingues  
Susan Domowitz  
Doris S. Donaldson  
Linda Donley  
Shannon Donley  
Eleanor B. Dormo  
Timothy Dowd  
Angela Dredde  
Annette Drish  
Donna Droneburg  
Keith & Rebecca Drzal  
Paul & Virginia DuMars  
Ed & Carolyn Dutterer  
Karen S. Dutterer  
Joseph Dwyer  
Dorothy Early  
Carole Eaves  
Sherri Eckles  
Raymond Ediger  
Gregory L. Edlefsen  
Julie Edwards  
Karen Edwards  
Tracey Edwards  
Anne Effland  
Elinor Eiker  
Charles & Donna Elgin  
Jean Elliott  
David Ernst  
Kathleen Ernst  
Wendy Errera  
Donna N. Ersek  
Barbara Esau  
Paul & Barbara Eshenbaugh  
Kristine Essman  
John Estanich  
Shem Estes  
Penny Esworthy  
Susan L. Etter  
Thomas Evans  
Phyllis Eye  
Roger & Nancy Eyler



# 2024 Donor Report

Thank you for the gifts we received January 1 to December 31, 2024

Shirley Eyer  
Bob Failor  
Craig Falk  
Patti Farkas  
Christina Fatum  
Arthur & Diane Fauble  
Gary & Suzanne Fecteau  
William & Lynda Feldmann  
MD Fenlon  
Brian P. Fenwick  
Patricia Fenwick  
Marlene Ferraioli  
Gail Ferrero  
Paula Fidel  
Brian Field  
Donald Fishback  
Eleanor W. Fisher  
Susan FitzGerald  
Caroline Flanagan  
James Flanagan  
John Fleischman  
Mary Ann Flippo  
Ralna Flippo  
Kathy Flora  
Timothy Fogarty  
Debra Fogle  
Samantha Foley  
Victoria Foltz  
Rachel R. Ford  
Carroll E. Forney Sr.  
Amy Foss  
Darlene Foster  
Paul & Nancy Fowler  
Nancy Fowles  
Joan M. Fox  
Amy M. Fradiska  
Thomas Fraley  
Andrew Franklin  
James R. Franklin  
James Frazier  
Susan C. Free  
Allan Freeman  
Maureen Frevert  
Murray C. Friedman  
Jerry W. Frock  
Erich G. Fronck Sr.  
Mary Frymyer  
Jeanne Fulks

Amy Funk  
Laurence D. Funk  
Vicki H. Gadberry  
Sonia Gadra  
Rebecca Gaffney  
Nancy Gallagher  
Joan L. Galloway  
Gail Garber  
Hazel A. Garland  
Anne Garnett  
Dana & Vanessa Garst  
Sally N. Gartner  
Carolyn Gastley  
Margaret Gaver  
Carol Gazunis  
Shirley F. Geasey  
Paul & Brenda Geisbert  
Ruthanna Geisbert  
Jeanne M. Geisinger  
Joyce Geisler  
Robert & Marilyn Georg  
Patricia Gershanik  
Donna & Larry Giarth  
Patricia A Giebel  
Mitchell Ginsburg  
Mary S. Gizzi  
Dean Glaros  
Loretta Glass  
Bill & Karen Glazer  
William Gollob  
Peggy S. Gonter  
Barbara Goodman  
Hilda Gordon  
Vicki L Gordon  
Heather Gorman  
Cynthia Grable  
Howard W. Graham  
Jennifer Graham  
Jeannine Gramstad  
John & Gloria Gray  
Anne Gray  
Christine Gray  
Phyllis Gray  
Susan Gray  
Brenda Graziano  
Debora L. Green  
Debra Walker Green  
Phyllis L. Green

Nancy W. Gresh  
Kerri A. Griffin  
Mary Margaret Griggs  
Bob & Carolyn Grimes  
Jackie Grimes  
Mary L. Grimes  
Carissa Grose  
Tim & Joyce Grossnickle  
Elizabeth M. Grossnickle  
Joan M. Grossnickle  
Sharon L. Grossnickle  
Kathleen Groves  
Sherri Gruneberg  
Dulce V. Guevara  
Walter Gundaker  
Bradley Guyton  
Mary Beth Guyton  
Mary Haas  
James & Connie Hahn  
Marcia L. Hahn  
Susan & Gary Haines  
Tanya Hajec  
Robert E. Hale

Kathleen & Bill Hales  
Ralph N. Hall  
Judy & Larry Hallman  
Dottie Hamill  
George & Nancy Hamm  
Bradd Hammond  
Susan Hampp  
Jay Handzo  
Lyn Hanshew  
Wayne L. Hanshew  
Bill & Phyllis Harbaugh  
Holly Harden  
Barbara Hargrave  
Claudia J. Harrington  
Cynthia Harris  
Geonisa Harris  
Lauren D. Harris  
David & Rachel Harry  
Teresa Hartka  
Sharon H. Rectanus &  
Robert Rectanus  
Peter Hartman  
Robert H. Hartman Jr.

## FY 2024 Expense Summary

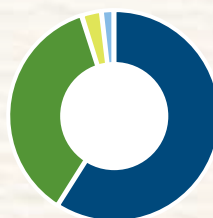

● 59% Kline House  
● 36% Programs  
● 3% Fundraising  
● 2% General & Administrative

## FY 2024 Expense Summary

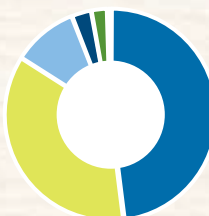

● 48% Kline House  
● 36% General Fund  
● 10% Bereavement/Camp Jamie  
● 3% Veterans  
● 2.5% Music Therapy  
● 0.5% Sunshine Fund

# 2024 Donor Report

Thank you for the gifts we received January 1 to December 31, 2024

Suzanne Haslup	Pat Horine	Susan Jordano	Stephen Kraemer
Aaron & Wendy Hastie	Hollie Hornstein	Jacob Kadel	Rebecca Kraft
Mary Ann Hathaway	Melanie A. Houlihan	Emily Kallaur	Shirley A Krantz
Karen Haugh	Larry & Dawne Howard	Gary Kallevang	Michael & Lori Kuehl
Holly Haupt	Pat & Dolly Howard	Steve Kallmyer	Laura Kuhn
Patricia L Hausler	John & Shizue Howe	John E.A. Karl II	Bernard Kulp
Wayne R. Hawes	Ruth F. Howell	Donald A. Kayser	Elizabeth D. Kurtz
Susan Haydak	Kenny E. Hoyle	Geri Keen	Jane Lahr
Susan Hayes	David & Vicki Hubbard	Peggy F. Keeney	Marlene Lambert
Tara & Michael Hays	Colby D. Hubble	Timothy & Debbie Kefauver	Kim Lamont
Barbara Heatherton	Gary Huffer	Carolyn Keilholtz	Albert & Dayna Lane
Elizabeth K. Hedges	Warren L. Huffer	Jay & Shirley Keller	Melvin Laney
Carol & Richard Heffner	Belinda Humerick	Shirley Keller	Beatrice Langel
Dave Heffner	Ann L. Hummer	Charles E. Keller IV	Mary T. Lanigan
Alan Heflin	Barbara Hunt	Susan Kelley	Glenn Lantz
Diana Henderson	Charles Hunt	Brian Kelly	Steven Lapsley
Brian & Mary Hennigan	Robert & Cathy Hunter	Anne C. Kendig	Patricia Lasko
Lorna Henry*	Ronald Huntzberry	Cornelia Kennedy	Mary Lasko
Diane Henson	Lydia Hutchinson	Helen Kerner	Lawrence & Barbara Lavery
Edith Heppner	Linda S. Ifert	Paul Kerr	DARS LAW
Jess Herbert	Ching Ingalla	Jill C. Kessler	Carol Le Strange
Daniel Herche	Elizabeth A. Ingalls	Katherine Ketterman	C. Lynne Leatherman
Dean Herrmann	Diane Ingolia	Rebecca & John Kile	Marian S. Leatherman
Lorraine Hess	John Ingram	Rick & Carolyn Kimberlin	Bumsoo Lee
Patty & Ricky Hessong	Grace Inzeo	Jeff & Carol King	Nancy Lee
Mary Ellen Hibey	Barbara Jacobi	Henry King	Elizabeth Lee
Suzanne High	Richard & Mary Jacobs	Julie King	Erika Lee
Deborah Hill	Hannah Jacobs	Katherine King	Stacey Lenisa
Sandy Hilton	James W. Jacobs Jr.	Donald & Mary Kinler	Susan Lent
Douglas & Linda Himes	Shirley Jacobus	Constance E. Kinnick	Lucinda E. Leonard
Wanda Himes	Charles & Kathy Jamison	Barbara Kinzie	Antonio Leonardo
Elwood & Thelma Jean Hipkins	Dale & Norma Jamison	Barbara J. Kirk	Michael A. Lepore
Thomas Hipkins	Diana Jamison	Teri Kissner	Tina M. Lerch
Judith Hockenberry	Jacqueline Janss	Kimberly Klabe	RoseAnn Lester
Mary Hoehl	Larry & E. June Jarkey	Denise Kleinsorg	Mark & Kimberley Levine
Julie Hoehn	Noah Jefferson	Christopher & Lucia Kline	Gail Lewis
David L. Hoffman	Connie Jelks	Earl Kline	Judy Lewis
Charlotte Hoilman	Paul & Kathy Jenkins	Robert & Marie Kline	Paul W. Lewis
Maribeth Holland	Donna Jeo	Martha Kline	William Liberti
Mary Hollomon	George & Pam Johnson	Sheila M. Kline	Danilo Ligsay
Candy Holly	James & Betty Johnson	Theresa Kline	Jane Liller
Willette A. Homberg	Robert & Bonnie Johnson	Julie Kloetzli	Helen Limbrick
Richard E. Hooper	Sandra K. Johnson	William H. Knill	Margaret Lininger
Robert G. Hooper	Susan Johnson	Lori Knotts	Amanda J. Linthicum
Henry L. Hoppler	William Jones	Julie Kobylarek	Carl A. Linthicum
Cathy A. Hopson	Heather C. Jones	Matt Komons	Carey Linton
	Robert M. Jones	John & Claire Kondig	Carol Linton
	Teresa G. Jones-Shorb	Lauren Kovach	Terri & Pat Little



# 2024 Donor Report

Thank you for the gifts we received January 1 to December 31, 2024

Michael Little  
Virginia B. Little  
George Littrell III  
Michael & Deborah Locke  
Kim M. Long  
Colleen Loomis  
Donna C. Lovins  
Mike D. Lowe  
John Lowery  
Ruth A. Lowman  
Jeanne E. Lowry  
Alyce & Ted Luck  
Russell Luczak  
Beatrice Luzier  
Karen Lynch  
Louise Lynch  
Sue Lynd  
Theda Mabie  
Nicholas P. Machara  
Janet & Paul Macik  
Richard & Hazel Mackenzie  
James & Kimberly Madden  
Carolyn A. Magers  
April Majka  
Kenneth Mallick  
Vincent & Sharon Malta  
William & Geraldine Mancini  
Denise A. Mancini  
Sharon E. Manning  
Robert Markey  
Allen & Sandra Markowitz  
Wayne & Barbara Marr  
Janice Marsh  
Ann Martin  
Katrinka Martin  
Preston Martin  
Connie L. Martin  
Douglas C. Martin  
Roslyn Martin  
Rodney & Brenda Martz  
Stuart Maschke  
Gladys Mathews  
Hoyt & Roberta Matthai  
Donald J. Mattingly Jr.  
Charles & Daphne Maught  
Mary Ann & Edmund Mauzy  
Robert May & Patricia  
Mayernik

Kathleen Mayglothling  
Robert & Maureen McCabe  
Margaret M. McCaig  
Roxann McCarley  
Carolyn R. McCauley  
Dolores McCleaf  
Jennifer McCoy  
R.J. & Susan McCullagh  
Deborah L. Mccune  
Pam McDonald  
Tom McEntire  
Richard T. McGann  
Ian McGreevy  
Franklin McKnight  
Paul & Barbara McNickle  
Jennifer McPartlin  
Hilda McPherson  
Roger & Shirley McThenia  
Susan J. Mecholsky  
Steven Medley  
Ruby L. Mehaffie  
Jack & Carrie Mehl  
Hansha Mehta  
Jean Mennone  
Belva & Charles Mercer  
William H. Michael Jr.  
Chad Micucci  
Keith Midberry  
Roberta Mielwocki  
Elizabeth Milbourne  
Brenda K. Miles  
David & Lois Miller  
Francis & Faye Miller  
Yvonne Miller  
Carol Miller  
Cheryl A. Miller  
David A. Miller  
Gary M. Miller  
Joyce E. Miller  
Kevin Miller  
Myra L. Miller  
Pat Miller  
Sue Miller  
Mary Mills  
Rosario Minda  
Clayton & Elizabeth Minnick  
William C. Miskell  
Lisa Mitchel

Angel C Mitchell  
Gregory Mitchell  
Lucy J. Mitchell  
Mandy Mitchell  
Jana M. Moberly  
Virginia & Tom Mohler  
Todd Mohr  
Mark Moler  
Kristin K. Molesworth  
Janice Monago  
Holly Monahan  
Charles Monath  
David J. Monroe  
Ayanna Moody  
Carol M. Moorefield  
Barbara Morgan  
Mary H. Morgan  
Nancy Morrell  
JoAnn Morris  
Ken & Betsy Morrow  
Gregory K. Morrow

Virginia K. Morrow  
Michael S. Morse  
Linda W. Moser  
Frances Motter  
David E. Mount  
Steven E. Mount  
Daniel & Deborah Moxley  
Carole Muir  
Thomas & Carol Mullaney  
Nancy Mullens  
Shirley Mullican  
Randall I. Mullins  
Eliana Munoz  
Marlyn Muren  
Dennis & Sandra Murphy  
Jack and Donna Murphy  
Sharon L. Musselman  
Jean Myers  
Lyman & Connie Myers  
Donna J. Myers  
Joyce W. Myers



**"My thoughts will always be with your wonderful care you provided for my wife, Donna. This money could not save her life, but hopefully its use will give others comfort in time of need and understanding of life. Grieving is a slow process for me, but this gift will help the heart and healing."**

Wayne and Donna Hawes were married for 63 years. They are pictured here on their 25th anniversary.

# 2024 Donor Report

Thank you for the gifts we received January 1 to December 31, 2024



Making blankets for The Religious Coalition and Emergency Family Shelter was a way for members of the Spousal and Partner Loss Social group to enjoy each other's company and give back to those in need.

Kelly Myers  
Kenny A. Myers Jr.  
Judy Namey  
Paula Nathanson  
Judy A. Neal  
Daniel Nelson  
Robin Nelson  
Dave & Maggie Newcomer  
Bonnie Nicholson  
Kathryn Nicodemus  
Mary Nicodemus  
Jorn Nielsen  
Glenn & Mary Nininger  
Rosalie Nolan  
Robert & Lucinda Noland  
Teddy Norman  
Carol Norris & John Benda  
Shirley Nyswaner  
Timothy & Mary Beth O'Boyle  
Lawrence O'Hara  
Paul O'Hara  
Nile & Laura Oldham  
Rebecca O'Leary  
Rebecca Olmstead  
John E. Olson  
Connie O'Neal

Kristina O'Neal  
Clyde Orndorff  
Susan Orochena  
Patricia O'Shea  
Ronnie Osterman  
Kenneth & Lynne Ott  
AmiKay Pacylowski  
Dawn Palmer  
Steven Pardini  
Douglas & Nancy Parker  
Pauline Parlato  
Ronald & Sharon Partyka  
Charlotte Pascoe  
Patricia Pascoe  
David Pashuck  
Joanne M. Passaglia  
Michele Patton  
Karen Pauline  
Shirley Paulson  
Julie Paxton  
A. Austin Pearre Jr.  
Cheryl Pelino  
Mary Pemberton  
Diane L. Pennell  
Joy Perry  
Margaret M. Perry  
Michael Peterson  
Robert Peterson

Janet Petrin  
Cheryl Phelan  
Patricia Phelps  
William D. Philabaum  
Byron Phillips  
Sharon K. Phillips  
Richard Pierce  
Jerry Pierson  
Danny Pierson  
Claudia F. Pleasants  
Joe & Wilma Polce  
Donald & Linda Pollard  
Thom & Gagi Pollina  
Kate Posner  
Jennifer Powell  
Brenda S. Prescott  
Michael & Lorraine Prete  
Irene & Terry Price  
Mike & Diana Price  
Mike Price  
Michael & Betty Pue  
Harriet Pulsifer  
Mark Purdy  
Glenn & Patsy Putman  
Suzanne Rable  
Susan Rainey  
Sherry Ramage  
Karen Ramirez

Liz Ramsey  
Robert Ranneberger  
Steven & Linda Ranney  
Lisa K. Rauh  
Lisa Ray  
William Reagle  
Diane Reba  
Ross & Shelly Rebraca  
Pamela Redfern  
Denise Reid  
John W. Reid  
Karen Reid  
Dawn Reidy  
Cynthia D. Reifsnider  
Nelson D. Reifsnider  
Terre & Peggy Rhoderick  
James Rice  
Jerry & Helen Rice  
Lynne L. Rice  
R. Eileen Rice  
Patty Richey  
Lorraine Richmond  
Judith Ricketts  
Barbara L. Rickman  
Kendra Ricks  
Carolyn Riddle  
James R. Ridgley  
Diane G. Ries  
Scott D. Riffle  
Ashley Riggs  
K. Denise Riggs  
Muriel Riley  
Delista A. Rippeon  
Vernon R. Rippeon  
Marietta A. Robbins  
Gary L. Roberts  
Khyati Roberts  
Penelope Roberts  
Veronica Roberts  
Claire Robertson  
Owen Robeson  
Ramon Robles  
Barbarateen Roderick  
William Roen  
Tracey S. Roerty  
David & Stacy Rohrer  
Robert Rosen  
Corey Rosenbusch



# 2024 Donor Report

Thank you for the gifts we received January 1 to December 31, 2024

Nancy Rosenwasser  
Kim Ross  
Susan L. Rovin  
Spencer & Teresa Rowe  
Karen Rudd  
Dale & Mary Runkles  
Joan Russell  
Donna M. Russell  
Doris M. Russell  
Gerda Ryan  
Jane Salzano  
Barbara C. Sanbower  
Mary J. Sanders  
Leslie Sandoz  
Sheila Saunders  
Julie Saxon  
Lori Scarano  
Pamela J. Schaffert  
Alyce K. Schmid  
Malinda Schmidt  
Tony Schramm  
Michael Schultz  
Jo Ann Schulze  
Gerard Schumeyer  
Seth Schwartz  
Mary Beth Scott  
Harry Scyphers  
Juliana Sedgley  
Edward G. Sell II  
Daniel Sennewald  
Laura Sequeiros  
Mitchell I. Serota  
Karen M. Sewell  
Katherine Shaffer  
Doris & Leo Shank  
Lois Shank  
Philippe & Patricia Shankle  
Lisa Shankle  
Kenneth & Doris Sharrer  
Beverly A. Sharrer  
John Shatto  
Walter Shaw  
Camilyn Shepard  
Jon Shimer  
Charles A. Shoemaker  
Randy & Nita Shoemaker  
Mariellen Shon  
Joyce MW Shry

Marcella Shtatman  
Robert Sickley  
Katherine Siggins  
Carol Sigler  
Denise Sigler  
Stephanie Simek  
Donna L. Sisson  
George Skandalis  
Deborah Slingluff  
Nancy & John Slovikosky  
Julia W. Smail  
Ann Smallwood  
James M. Smiley  
Carol Smith  
Doris Smith  
Harry & Beverly Smith  
Linda & John Smith  
Shirley Smith  
Carolyn M. Smith  
J Charles Smith III  
Janina Smith  
Karen J. Smith  
Kathryn Smith  
Linda Smith  
Mary Ellen Smith  
Rosa L. Smith  
Sandra Smith  
Sharon A. Smith  
Shirley Smith  
Stan J. Smith  
Kathleen Smith-Jones  
Mark & Kimberly Snyder  
Susan Snyder  
Rachel Soifer  
Jerri Spahr-Palak  
Amy Speck  
Ella Spence  
Charlene F. Spence  
Naomi Spinrad  
Harold M. Staley Jr.  
Lorraine V. Staley  
David Stalnaker  
Eugene Stambaugh  
Roy & Carolyn Standing  
April & Jim Stang  
Steve & Rhonda Starmer  
Katie Staton  
Laura Stein

Dennis & Barbara Steiner  
Betty Louise Stellabotta  
Donna R. Sterling  
Esta G. Sterneck  
Carole Stevens  
Walter L. Stevens  
Linda Stine  
Rick & Collyn Stitely  
Carole A. Stitely  
Darlene Stitely  
Robert Stojinski  
Richard Strachan  
Bob Strahl  
Billy Strathman  
Bonnie B. Strine  
Vickie S. Stroh  
Shirley Stroup  
Paul S. Stull  
Paula M. Stull  
Susan Stull  
Alyce M. Stults  
Glenna A. Stup  
Myrtle Sturtz  
William C. Summers  
Robert & Audrey Surenko  
Nancy Swain  
Victoria Swanhart  
Michele Swearengen  
George Takata

Garvin E. Tankersley Jr.  
John F Tarburton  
Barbara Taylor  
Gina Taylor  
Elizabeth A. Taylor  
Mary Teague  
Mary & Richard Terselic  
Bruce Tetelman  
Carol A. Thedford  
Neoma A. Theis\*  
Ann L. Thomas  
Danielle Thomas  
Frances Thomas  
Lillian M. Thomas  
John & Suzan Thompson  
Sharon & John Thompson  
Kathy H. Thompson  
Robert Thompson Jr.  
Cathy M. Thren  
Maybelle E. Tippet  
John H. Tisdale  
Paula B. Tomey  
Brenda J. Toms  
Diana Topper  
Lorrie & Richard Tremper  
Mark Trimble  
Ethel Tritapoe  
Paul G. Trudel  
Robert Trueblood



Kline House staff and patients celebrate the Fourth of July on the deck.

# 2024 Donor Report

Thank you for the gifts we received January 1 to December 31, 2024

Joseph Turek  
Lorijean Turner  
Margaret Turner  
Gabrielle Two  
G. Darlene Tyler  
Raymond & Wanet Tyson  
Jack & Mary Umbel  
Heather Updegraff  
Carl & Susan Urban  
Pat Vallandingham  
Debra VanGilder  
Kathleen Vardon  
Vicki & Mike Veilleux  
Mariana V. Forest  
Mark Venezky  
Maribeth Visco  
Patrick & Bonnie Volovar  
Sandy & Fred Von Rein  
Ginger Voss  
Ellen Vranich  
Gwenae Wachter  
Harriet E. Wachter  
Deborah & Wayne Harne  
Tania Wagner  
Naomi Walcott  
James Waldmann  
Krishna Wall  
Fran Walsh  
Suzanne Walton  
Deborah Waltz  
Joanne Waltz  
Robin Wan  
Cathy Ward  
Robin Ward  
H. Deets & Juanita Warfield  
Natalie Warner  
Karen Warner  
Dale Wastler  
Debbie Watkins  
Dawn A. Watts  
Katrina M. Weiger  
Dianna Weikel  
Carole Weikert  
Susan & Steve Weil  
James Weingartner  
Gloria J. Weisgerber  
Sheri M. Weisgerber

Kelley Welty  
Teresa Wenner  
Cynthia V. West  
Rosemary A. Whalen  
Barbara L. Wheat  
Andrea Whetzel  
Ronald & Beth Whipp  
Jean D. Whipp  
Clarence & Judith White  
Frank & Doris White  
Bernadette M. White  
Donald White  
Walter E. White  
Michael Whiteman  
William Whitmore  
Sandra Wichtendahl  
Zach Wickline  
Shirley T. Wilkinson  
James & Katherine Willard  
DeWalt J. Willard Jr.\*  
Matthew Willard  
Sherry Willard  
Judy & David Williams  
Gina Williams  
Howard A. Williams  
Joyce Williams  
Charles D. Willis Sr.  
Mary Wilson  
Ronald B. Wilson  
Rosella Wilson  
Eric & Laura Wilt  
Beverly Winegardner  
Lori J. Winn  
Carole M. Winpiger  
David L. Winterhalter  
Gray Wirth  
Debbie Wivell  
Henry Wixon  
Brenda Wlazlo  
Madeleine Wojciechowski  
Earl & Norma Wood  
Alexander Wood  
Alvin T. Wood  
Nancy Woods  
Edward Woods  
Jennifer Woods  
Jane Worley  
Gunter & Maggie Woytowicz

James S. Wright  
Jean C. Wright  
Sharyn & Robert Wrightington  
Mary A. Wuzzardo  
Nancy Wynne  
Vicki Yanez  
Debbie Yanoff  
Pat Yates  
John Yetter  
John B. Yetter  
Arthur & Lily Young  
James Young & Catherine Harper  
Sandra Young  
Anna Mae Zecher  
Lorena Zecher  
Deborah Zehetmaier  
Faye Zimmerman  
Sandra A. Zimmerman  
Patricia A. Zimmerman  
George Zinkhan III  
Georgia A. Zirkle  
Douglas & Virginia Zittle

## Organizations

ADA Global  
ComingOut Health (Douglas Brown)  
Common Market Co-Op  
Crestwood Village Hospitality Committee  
DC Radio Control Club Inc.  
Diversified Title & Tag Services  
Donald W. Guyton, Inc  
Enterprise Security Solutions, a Pavion Company  
EVAPCO, Inc.  
Frederick County Public Libraries  
Frederick County Public Schools  
Frederick Health Hospital  
Jermae Community Association  
Kirby Agri Inc  
Maryland Financial Planners, LTD  
Montgomery County Ag Fair  
Montgomery County Agricultural Inc.  
Moon Family/Redox Bio-Nutrients  
Morrall Companies, LLC  
Mt. Airy Mattress  
Nancy Collins Memorial Fund  
Nelson Coleman Jewelers  
North Wind Dynamics  
OCS Farms LLC



# 2024 Donor Report

Thank you for the gifts we received January 1 to December 31, 2024

One God-One Voice, Inc.  
PayPal Giving Fund  
St John RCS Home School Association  
Stauffer Funeral Homes, P. A.  
Sutton Properties Operations LLC  
TBH  
Thanksgiving Farms  
The Firemans Fund of the Gaithersburg  
Washington Grove Fire Dept., Inc.  
The PenSure Group  
The Thode Investment Consulting Group  
Thrivent Financial  
Trademark Nitrogen Corp.  
U.S. Naval Academy Alumni Association  
Willard Agri Service of Mt. Airy, Inc.

## GIFTS IN KIND

Recognizes those who made a gift of supplies and services to our administrative offices, Kline House or one of our fundraising events.

Wendy S. Addington  
Daniel L. Fredericks Jr.  
Dutch's Daughter  
Gladhill Furniture Company  
Kendrick Graphics  
Georgia & James May  
Mehrl & Julia Mayne  
Kathy Necciai  
Bob Perrygo & Mary Bonen  
Pamela J. Schaffert  
Set the Table LLC  
Schroyer's Tavern  
St. Paul's Lutheran Church  
Truth and Beauty Restaurant  
J. Lynn Stimmel  
Katie Triplett  
Wegmans  
Weinberg Center for the Arts  
Allison Zerr



Hospice veteran liaisons and veteran volunteers attend a Veteran's Day Celebration at Heartfields at Frederick Assisted Living. The veterans shared, sang, and talked about their service. Hospice organizes celebrations like these at facilities throughout Frederick County.

Frederick Health Hospice Veteran Liaisons helped local veterans and their families with benefits assistance, including:



## \$218,203

Dependent Indemnity Compensation (Widows)



## \$331,308

Veteran Pension, Survivor Pension, Aid & Attendance

Must be already receiving Veteran or Survivor Pension in order to receive Aid & Attendance.



## \$549,511

Total Veterans Benefits Applied for patients and their families

We also helped people apply for Survivor Benefit Plan and VA Disability.

# 2024 Donor Report

Thank you for the gifts we received January 1 to December 31, 2024



## 2024 Annual Frederick Health Hospice Golf Classic Raises Over \$223,000

We had a great day on and off the greens a few months ago, all to support patient care and the Kline Hospice House, including our Bereavement, Music Therapy, and Veterans programs. From the bottom of our hearts, thank you to the sponsors, golfers, and many volunteers who helped us raise funds to support the end-of-life needs of our community!

We continue to be touched by the compassion of so many who support Hospice.

### TOURNAMENT SPONSOR



### PLATINUM SPONSOR



### DIAMOND SPONSOR



### GOLD SPONSORS



### SILVER SPONSORS

Bakertilly | Berkeley Research Group | Canon Solutions America, Inc.  
DragonFly Health (formerly Delta Care RX) | HealthCrest Surgical Management  
Kermi | Ruppert Landscape | TruBridge | USI Insurance Services

### BRONZE SPONSORS

A Better Way Computer Recycling | Cushman & Wakefield  
Kalkreuth Roofing and Sheet Metal | MedSpeed | O'Boyle Inc.  
OneDigital and Principal | Pete & Laurel Cucchi | Proffitt & Associates  
RCD Electric | RCM&D | Specialized Engineering | Unlimited Restoration  
Valley Engineering | Waystar | WSP USA

### PATRON SPONSORS

Dan & Gina Chaney/Chaney Valuation Advisors, LLC | CJL Engineering  
Credit Management Company | Chris Cucchi | Daniels Health  
DeCosta Construction | Elevate Patient Solutions | Envera Health  
Essential Services | Hartzler Funeral Home | Koffel Compliance | Medtraxx LLC  
Ramar Moving | RxBenefits | Segra | Smith & Jones | Steve Gearing  
Visiting Angels

### HOLE-IN-ONE SPONSOR

Ideal Hyundai Buick GMC

### LUNCH SPONSOR

Thacker Caskets

### AWARDS SPONSOR

Valley Graphics Inc.





## Community Grief Support Resources

The bereavement team hosts several support groups, workshops, and events throughout the year available in Frederick and Montgomery Counties. These are for adults only and are usually held in-person.

If you are looking for a support group for a specific type of loss, please contact us about your needs. Call 240-566-3030 or email [griefsupport@frederick.health](mailto:griefsupport@frederick.health). There is no charge for these events.

We also regularly update our website with upcoming groups and events: [frederickhealthhospice.org/grief-loss/support-groups-workshops/](https://frederickhealthhospice.org/grief-loss/support-groups-workshops/)

**Elks Annual Golf Tournament**  
benefits the Kline Hospice House

**Friday, June 13, 2025**  
**Glade Valley Golf Club**

For more information,  
call Ryan Maloy at 240-593-3531  
or email [Elks684\\_golf@mail.com](mailto:Elks684_golf@mail.com)

## Join Us for The Bucket List Book Club

Held Monthly, 2:00 PM - 4:00 PM

Frederick Health Village

1 Frederick Health Way, Frederick MD 21702

(use West Entrance)

in partnership with



MAR.  
30

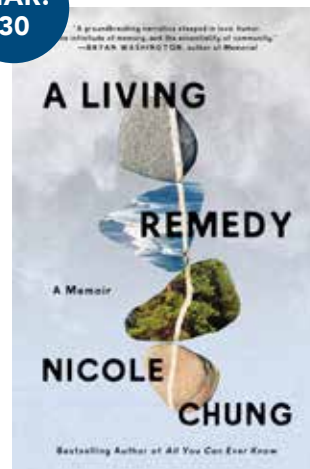

APR.  
27



JUNE  
1

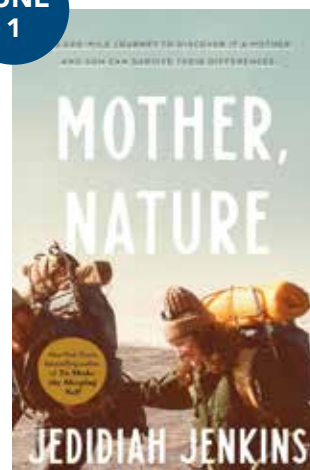

JUNE  
29

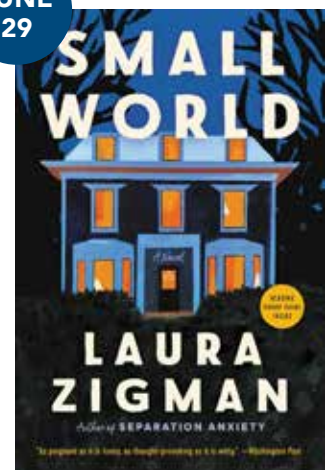

Stay up-to-date with our  
Bucket List Book Club!  
Scan for details.



[frederickhealthhospice.org](https://frederickhealthhospice.org)

1 Frederick Health Way | Frederick, MD 21701 | ph 240-566-3030

Has your address changed? Or would you prefer to get the online version of this newsletter? Email [pjsmith@frederick.health](mailto:pjsmith@frederick.health)



## Wish List

### Kline Hospice House

- Coffee K-cups
- Single-serve creamers
- Bleach
- Laundry detergent (HE)
- Zep floor cleaner
- Furniture polish
- Paper towels
- General cleaner (Spic 'n Span)
- Trash bags (4/8/13/30 gallon)
- Toilet bowl cleaner
- Gift cards (Walmart, Food Lion, Amazon)
- New men's t-shirts (sizes: M/L)
- New women's nightgowns (sizes M /L)
- New extra long fitted twin sheets (white)

Additional items are available on our Amazon Wish List. You can donate by having items shipped directly to our Kline House through Amazon or you can drop them off to our office Monday - Friday, between 8:00 AM - 4:30 PM.

**Find our Amazon Wish List at**  
[frederickhealthhospice.org/wishlist](https://frederickhealthhospice.org/wishlist)



## Grief Camps for Children, Teens, and Families

### **Overnight Camp for Students in Grades 1-8 May 16-18, 2025**

Skycroft Conference Center, Middletown, MD

### **Day Camp for Students in Grades 1-8 September 20, 2025**

Thorpewood, Thurmont, MD

### **Teen Grief Retreat - Fall for Students in Grades 9-12 November 8, 2025**

Thorpewood, Thurmont, MD

There is no charge for these events. For more information or to register contact us at 240-566-3030 or [frederickhealthhospice.org/campjamie](https://frederickhealthhospice.org/campjamie)